



Price

£105,000

Leasehold

3x  1x  1x 

**Plot 203, Taunton
Avenue, Maidstone,
Kent, ME16 9RJ**

cubitt & west
Helping you move forwards

Main features

- Stunning new 3-bedroom semi-detached home
- Spacious entrance hall with downstairs W/C
- Modern open-plan kitchen/dining area
- Separate large living room
- Three double bedrooms
- Contemporary family bathroom
- Private rear garden

Accommodation

GROUND FLOOR

Entrance Hall

Kitchen/ Dining : 17'1 x 13'7 (5.21m x 4.14m)

Living Room : 12'7 x 11'10 (3.84m x 3.61m)

WC: 7'2 x 4'11 (2.19m x 1.50m)

FIRST FLOOR

Landing

Bedroom 1 : 13'3 x 11'10 (4.04m x 3.61m)

Bedroom 2 : 16'11 x 8'10 (5.16m x 2.69m)

Bathroom : 7'1 x 6'9 (2.16m x 2.06m)

Bedroom 3: 10'0 x 7'11 (3.05m x 2.41m)

OUTSIDE

Rear Garden

2x Allocated Parking Spaces

EV Charging Point

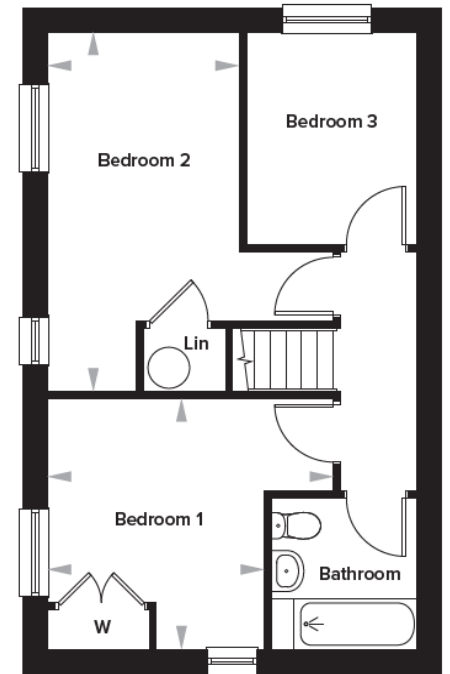
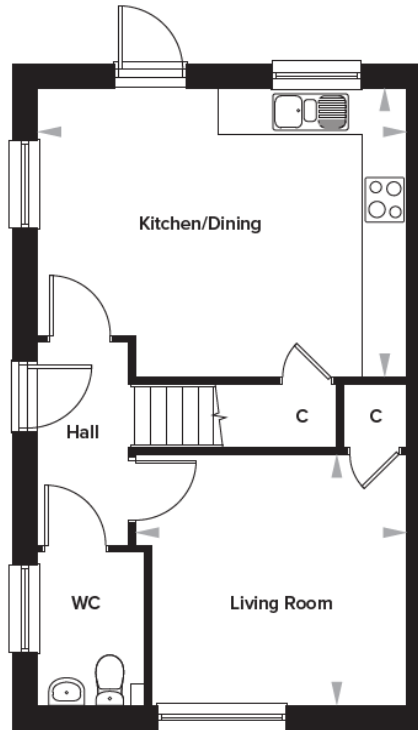

Call Shared Ownership - 01403 602681 ■ cubittandwest.co.uk

■ If buying to let, the energy rating will need to be improved to at least 'E' rating before you can let the property

■ Legal advice should be taken to verify fixtures/fittings, planning, alterations and/or lease details

■ Appliances & services are untested, dimensions are approximate and floor plans are not to scale



2430025D/20260306/KCE/KCE